

L'éventail d'Anne-Marie Danses et feuillets d'album pour A.M. Touris

6. Foxe-trot (la muse énervee)

Clarinete en mi Bemol
Vif et nerveux

59

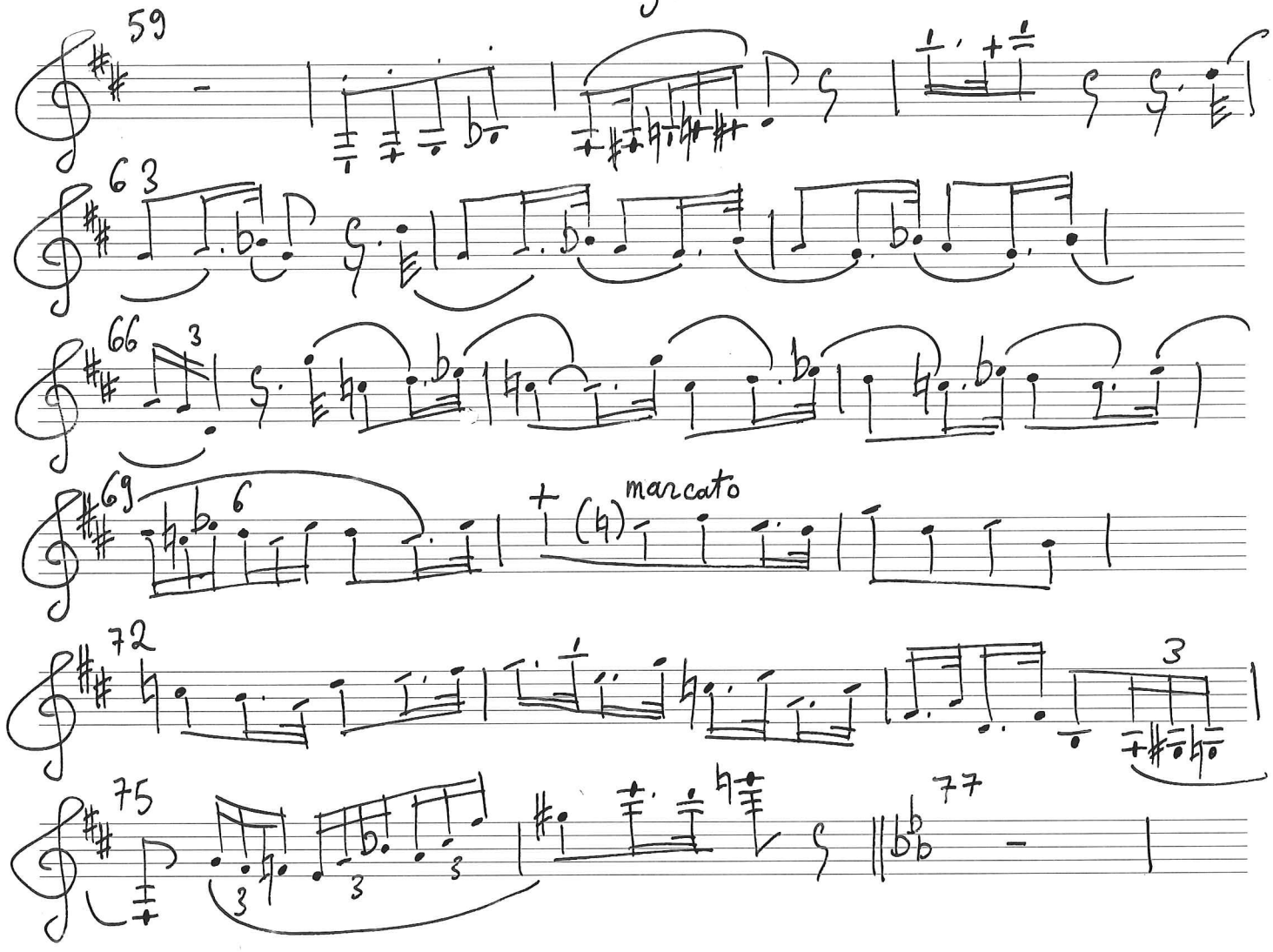

63

66

69

72

75

77

78

82

85

87

90

94

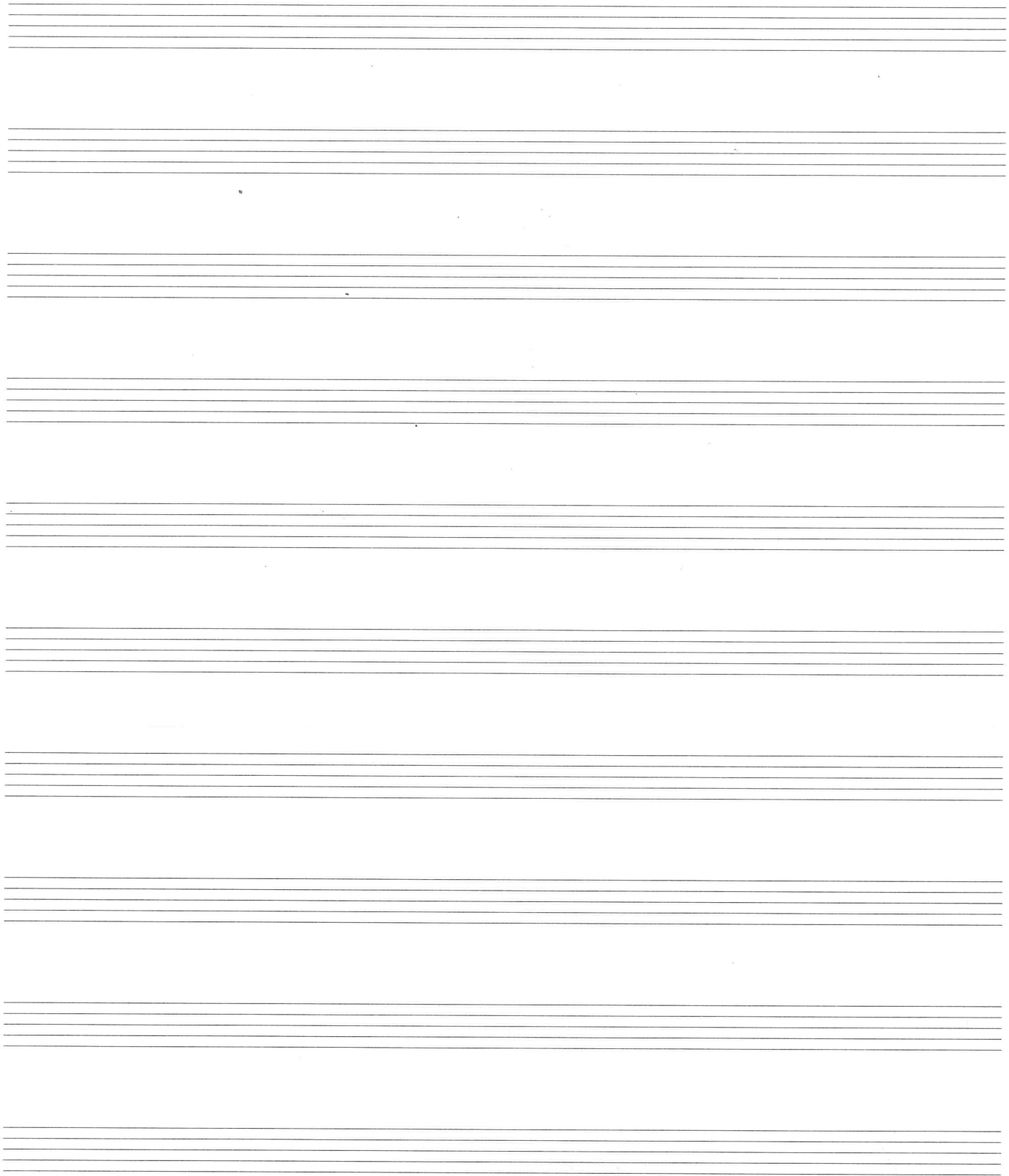

Five sets of empty musical staves, each consisting of five lines, provided for further notation.

59

63

65

66

69

73

76

79

81

84

86

88

90

92

127 *cresc...* -5- *3* *3* *3* *3*

129 *3* *3* *3* *3*

132 *3* *3* *3* *3*

135 *meno f* *poco cresc...* *f*

138 *3* *3* *3* *3*

141 *3* *3* *3* *3*

144 *meno f* *cresc...*

148 *3* *3* *3* *3*

151 *f* *3* *3* *3* *3*

The word "sans ralentir" is written in cursive below the final staff.

sans ralentir